

# **REQUEST FOR BIDS – RENOVATION OF AIRPORT BUSINESS CENTER PUBLIC RESTROOMS**

West Michigan Airport Authority

May 24, 2019

The West Michigan Airport Authority is seeking Bids for Renovation of the Airport Business Center Public Restrooms located at 60 Geurink Boulevard, Holland, Michigan 49423.

## **I. SCOPE OF WORK**

The Authority is seeking bids for Restroom Renovations, which will include the following:

### **1. Renovation of Men's Restroom:**

- a. Install of one (1) additional urinal & plumbing
- b. Install of one (1) additional toilet & plumbing
- c. Relocation of one (1) existing urinal & plumbing
- d. Relocation of one (1) existing toilet & plumbing
- e. Install of related privacy barriers & stalls
- f. Any necessary relocation of current fixtures, stalls, and related hardware

### **2. Renovation of Women's Restroom:**

- a. Install of one (1) additional toilet & plumbing
- b. Install of related privacy barriers & stalls
- c. Any necessary relocation of current fixtures, stalls, and related hardware

### **3. Optional**

- a. Install one (1) hand dryer in each restroom

The work is expected to be completed in compliance with drawings provided by the project architect (Attachment A).

The selected contractor is expected to provide their own equipment and materials to complete the necessary work outlined above. The Contractor shall inspect the area for the work to be performed and shall familiarize itself with the area and the work to be performed.

The Contractor's bid for this project, is expected to include the following:

1. Summarized total project cost
2. Summarized cost for each restroom:
  - a. Men's restroom total cost
  - b. Women's restroom total cost
3. Detailed summary of project cost, including a detailed accounting of all of the following:
  - a. Parts
  - b. Labor
  - c. Permits
  - d. Any other related project expenses

The selected Contractor will work closely with the Airport Authority and the Fixed Base Operator(FBO), Tulip City Air Service, in scheduling the project. The selected contractor will be required to provide **4 Day's Notice** before work is to begin so as the proper notices may be issued to pilots, users, and tenants. The Contractor will be required to provide a designated point of contact during this project which will coordinate directly with FBO staff for the duration of the project and will maintain communication with FBO staff while work is being completed.

Prospective bidders must provide an expected timeline for project completion. It is expected that the work will be completed on concurrent days. Special accommodations will be made as necessary and as approved by the Airport Authority. Any scheduling arrangement is subject to the sole approval of the Airport Authority Manager, or his designee.

The Contractor is solely responsible for securing all appropriate permits required for completion of the project and is responsible for adhering to all relevant regulations.

## **II. INDEMNIFICATION**

The Contractor will agree to defend, indemnify, and save harmless the West Michigan Airport Authority, its officers, agents, and employees, from any and all claims and liabilities that may result from the Contractors work. This covenant of indemnification

shall include reasonable attorney's fees and costs incurred by the West Michigan Airport Authority, its officers, agents, and employees in defense of such claim or liability.

### **III. INSURANCE**

The Contractor is to maintain the following insurance:

- a. General liability insurance with bodily injury limits of not less than \$1,000,000.
- b. Automobile Liability insurance with bodily injury limits of not less than \$1,000,000.
- c. Workers Compensation insurance in accordance with statutory requirements and employer's liability insurance with limits of not less than \$100,000 for each occurrence.
- d. Property Damage insurance in an amount of not less than \$1,000,000.
- e. 100% Performance Bond required for work exceeding \$50,000.
- f. The Contractor shall name the West Michigan Airport Authority, its officers, agents, and employees as additional insureds and the insurance coverage for general liability, automobile liability, and property damage shall waive subrogation against the West Michigan Airport Authority, its officers, agents, and employees.

### **IV. QUALIFICATIONS**

Contractors must have demonstrable experience performing work as described above.

### **V. WARRANTY**

The Contractor shall warrant that the Work performed under the Contract conforms to the Contract requirements and is free of any defect in equipment, material, workmanship, furnished or performed by the Contractor or any subcontractor or supplier of the Contractor. This warranty shall continue for a period of one (1) year from the final acceptance of the Work. If the Authority takes possession of any part of the Work before final acceptance, this warranty shall continue for a period one (1) year from the date the Authority takes possession. However, this will not relieve the Contractor from corrective items required by the final acceptance of the Work. The Contractor shall remedy at the Contractor's expense any failure to conform, or any defect. In addition,

the Contractor shall remedy at the Contractor's expense any damage to the Authority's real or personal property when that damage is the result of: (1) The Contractor's failure to conform to contract requirements; or (2) Any defect of equipment, material, workmanship, or design furnished by the Contractor or any subcontractor or supplier of the Contractor. The Contractor shall restore any work damaged in fulfilling the terms and conditions of this clause. The Contractor's warranty with respect to work repaired or replaced will run for one year from the date of repair or replacement. The Authority will notify the Contractor, in writing, within a reasonable time after the discovery of any failure, defect, or damage. If the Contractor fails to remedy any failure, defect, or damage within a reasonable time after receipt of notice, the Authority shall have the right to replace, repair, or otherwise remedy the failure, defect, or damage, at the Contractor's expense, including reasonable attorney's fees and costs incurred to enforce the warranty. This warranty shall not limit the Authority's rights with respect to latent defects, gross mistakes, or fraud.

#### **VI.MATERIALS TO BE USED**

All materials used must comply with relevant standards.

#### **VII. CONTRACTOR BID**

|                           |                      |
|---------------------------|----------------------|
| Men's Restroom Renovation | <input type="text"/> |
|---------------------------|----------------------|

|                             |                      |
|-----------------------------|----------------------|
| Women's Restroom Renovation | <input type="text"/> |
|-----------------------------|----------------------|

|                      |                      |
|----------------------|----------------------|
| Optional Hand Dryers | <input type="text"/> |
|----------------------|----------------------|

|                             |                      |
|-----------------------------|----------------------|
| <b><i>Project Total</i></b> | <input type="text"/> |
|-----------------------------|----------------------|

|   |                      |
|---|----------------------|
| Expected Timeline for completion (Days) | <input type="text"/> |
|---|----------------------|

Approximate Start Date\_\_\_\_\_

**Bids are due by 5:00 p.m. on Thursday, June 6<sup>th</sup>, 2019;** two (2) sealed hard copies and one PDF (USB) copy must be delivered to the reception desk at the Airport Business Center, 60 Geurink Boulevard. The envelope should be addressed to:

**The West Michigan Airport Authority  
60 Geurink Blvd.  
Holland, MI 49423**

And conspicuously labeled as:

**Airport Business Center Renovations**

And must include the name of the contractor and business address.

#### **VIII. AWARD OF BID**

The contract will be awarded to the lowest, responsible, and qualified bidder.

The West Michigan Airport Authority reserves the right to accept or reject any or all bids, in whole or part, or rebid if it is in the best interest of the Authority. The Authority also retains the right to waive any informalities/irregularities in the bids, as well as the right to split the award or bid between two or more bidders.

Further information can be obtained from Authority Assistant Manager Aaron Thelenwood at [a.thelenwood@wmairportauthority.com](mailto:a.thelenwood@wmairportauthority.com).

**ATTACHMENT A**

# MIDFIELD TERMINAL BUILDING TOILETING MODIFICATIONS

# WEST MICHIGAN REGIONAL AIRPORT

## 60 GEURINK BLVD

## HOLLAND, MI 49423

### DRAWING INDEX

|              |   |
|--------------|---|
| GENERAL      |   |
| TD001        | TITLE DRAWING, ABBREVIATIONS, SYMBOLOLOGY, ACCESSIBILITY GUIDELINES |
| ARCHITECTURE |   |
| A101         | DEMOLITION PLAN, FLOOR PLAN, AND REFLECTED CEILING PLAN             |
| PLUMBING     |   |
| P101         | PLUMBING PLAN   |

#### GENERAL ABBREVIATIONS

|       |   |        |  |
|-------|---|--------|--|
| #     | INCHES                                      | HT     | HEIGHT                                   |
| &     | NUMBER                                      | HVAC   | HEATING / VENTILATION / AIR CONDITIONING |
| '     | FEET  |        |  |
| @     | AT  | IN     | INCH                                     |
| °     | COPYWRITTEN                                 | LG     | LONG                                     |
| °     | DEGREES                                     |        |  |
| Ø     | DIAMETER                                    | MECH   | MECHANICAL                               |
| Δ     | DELTA                                       | MFR    | MANUFACTURER                             |
| L     | ANGLE                                       | MIN    | MINIMUM                                  |
|       |   | MISC   | MISCELLANEOUS                            |
|       |   | MTD    | MOUNTED                                  |
| A/C   | AIR CONDITIONING                            |        |  |
| AV    | AUDIO VISUAL                                |        |  |
| ACLG  | ABOVE CEILING                               |        |  |
| ADA   | AMERICANS WITH DISABILITIES ACT             | NEC    | NATIONAL ELECTRIC CODE                   |
| AFF   | ABOVE FINISHED FLOOR                        | NFPA   | NATIONAL FIRE PROTECTION ASSOCIATION     |
| ALT   | ALTERNATE                                   |        |  |
| ARCH  | ARCHITECT, ARCHITECTURAL                    | NIC    | NOT IN CONTRACT                          |
| AUTO  | AUTOMATIC                                   | NTS    | NOT TO SCALE                             |
|       |   | OA     | OVERALL                                  |
| BLDG  | BUILDING                                    | OC     | ON CENTER                                |
|       |   | OF/CI  | OWNER FURNISHED, CONTRACTOR INSTALLED    |
| CF/CI | CONTRACTOR FURNISHED / CONTRACTOR INSTALLED | OF/CI  | OWNER FURNISHED, OWNER INSTALLED         |
| CF/CI | CONTRACTOR FURNISHED / OWNER INSTALLED      | OPP    | OPPOSITE                                 |
| CJ    | CONTROL JOINT                               |        |  |
| CL    | CENTERLINE                                  | PLBG   | PLUMBING                                 |
| CONST | CONSTRUCTION                                | PRELIM | PRELIMINARY                              |
| CONT  | CONTINUOUS CONTINUATION                     | PT     | POINT                                    |
| CTJ   | CONSTRUCTION JOINT                          |        |  |
| CTR   | CENTER                                      | QTY    | QUANTITY                                 |
|       |   | REQ    | REQUIRED, REQUIREMENT                    |
| DEG   | DEGREES                                     | REV    | REVISE, REVISION                         |
| DIA   | DIAMETER                                    | RM     | ROOM                                     |
| DIAG  | DIAGONAL                                    |        |  |
| DIM   | DIMENSION                                   |        |  |
| DIST  | DISTANCE                                    | SCHED  | SCHEDULE                                 |
| DN    | DOWN  | SF     | SQUARE FEET, SQUARE FOOT                 |
| DWG   | DRAWING                                     | SIM    | SIMILAR                                  |
|       |   | SPEC   | SPECIFICATION                            |
| EC    | ELECTRICAL CONTRACTOR                       | STD    | STANDARD                                 |
| ENG   | ENGINEER                                    | STR    | STRUCTURAL                               |
| EQ    | EQUAL                                       |        |  |
| EQUIP | EQUIPMENT                                   |        |  |
| ETR   | EXISTING TO REMAIN                          | TBD    | TO BE DETERMINED                         |
| EX    | EXISTING                                    | THK    | THICK, THICKNESS                         |
| EXR   | EXISTING TO REMOVE                          | TYP    | TYPICAL                                  |
| EXT   | EXTERIOR                                    |        |  |
|       |   | UL     | UNDERWRITERS LABORATORY                  |
|       |   | UNO    | UNLESS NOTED OTHERWISE                   |
| FFE   | FINISHED FLOOR ELEVATION                    |        |  |
| FT    | FOOT, FEET                                  | VERT   | VERTICAL                                 |
| FV    | FIELD VERIFY                                | VOL    | VOLUME                                   |
|       |   | W/     | WITH                                     |
| GA    | GAUGE, GAGE                                 | WO     | WITHOUT                                  |
| HD    | HEAVY DUTY                                  | WT     | WEIGHT                                   |
| HORIZ | HORIZONTAL                                  |        |  |

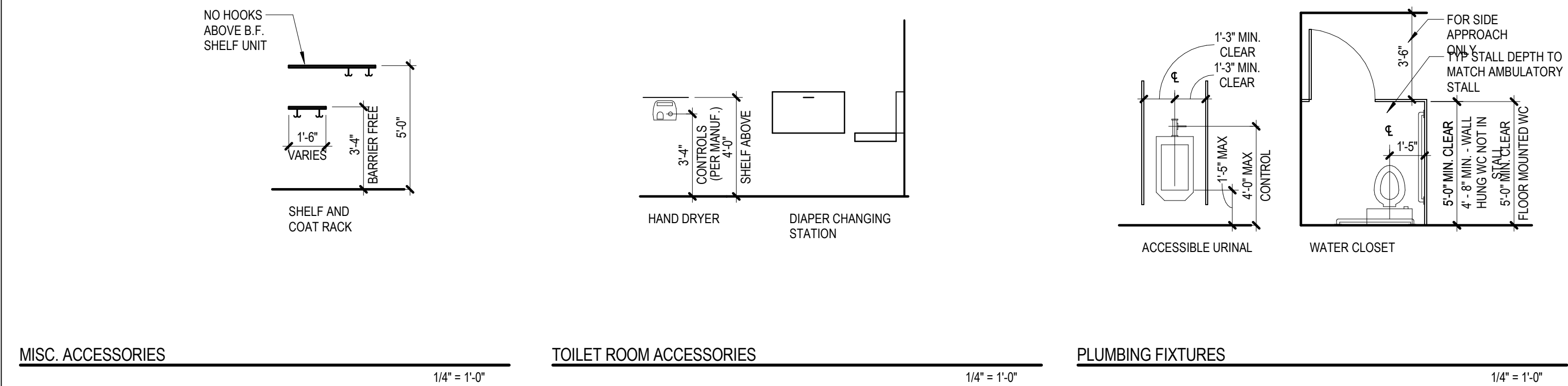
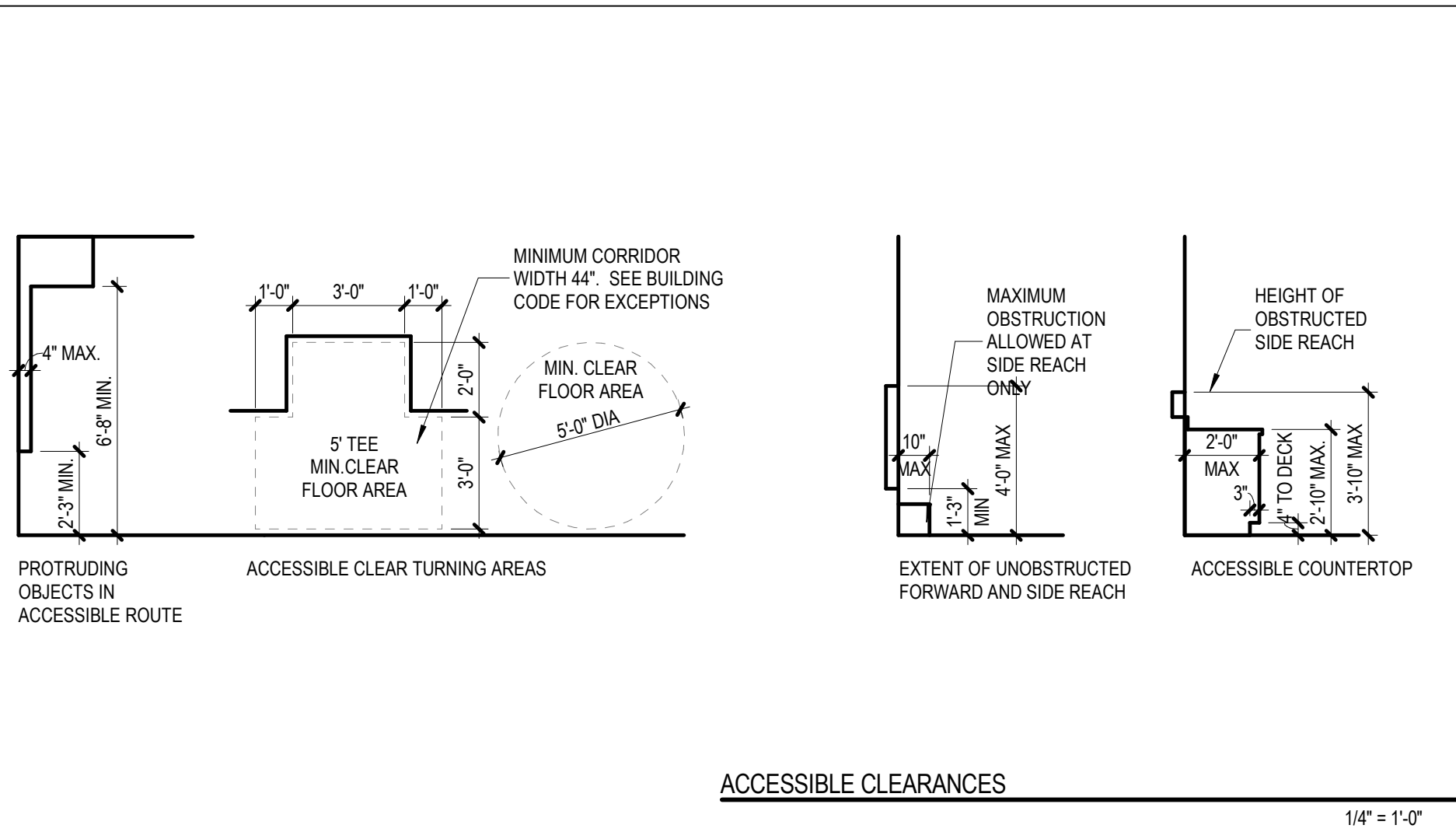
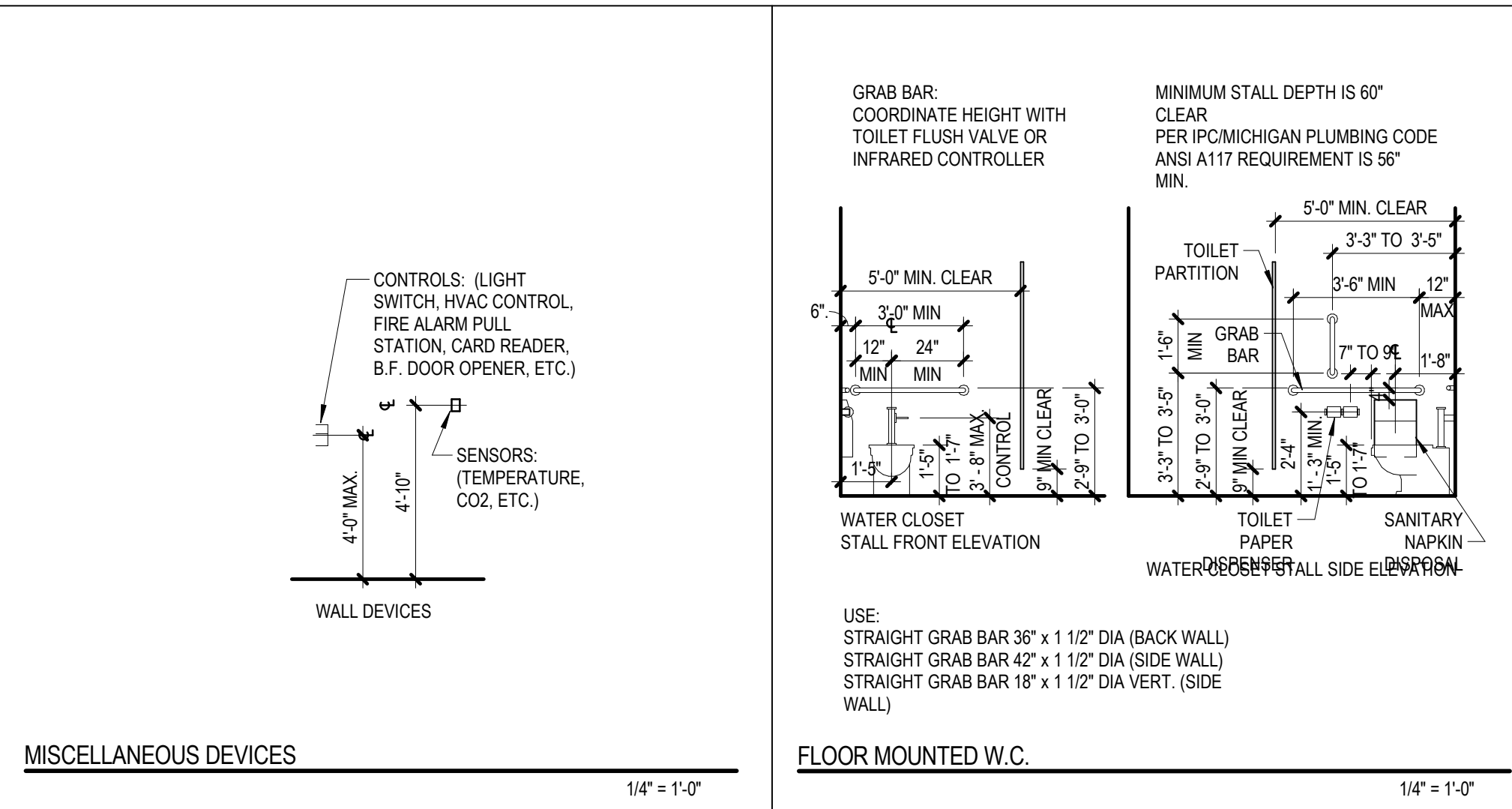

#### TYPICAL DRAWING SET SYMBOLOLOGY

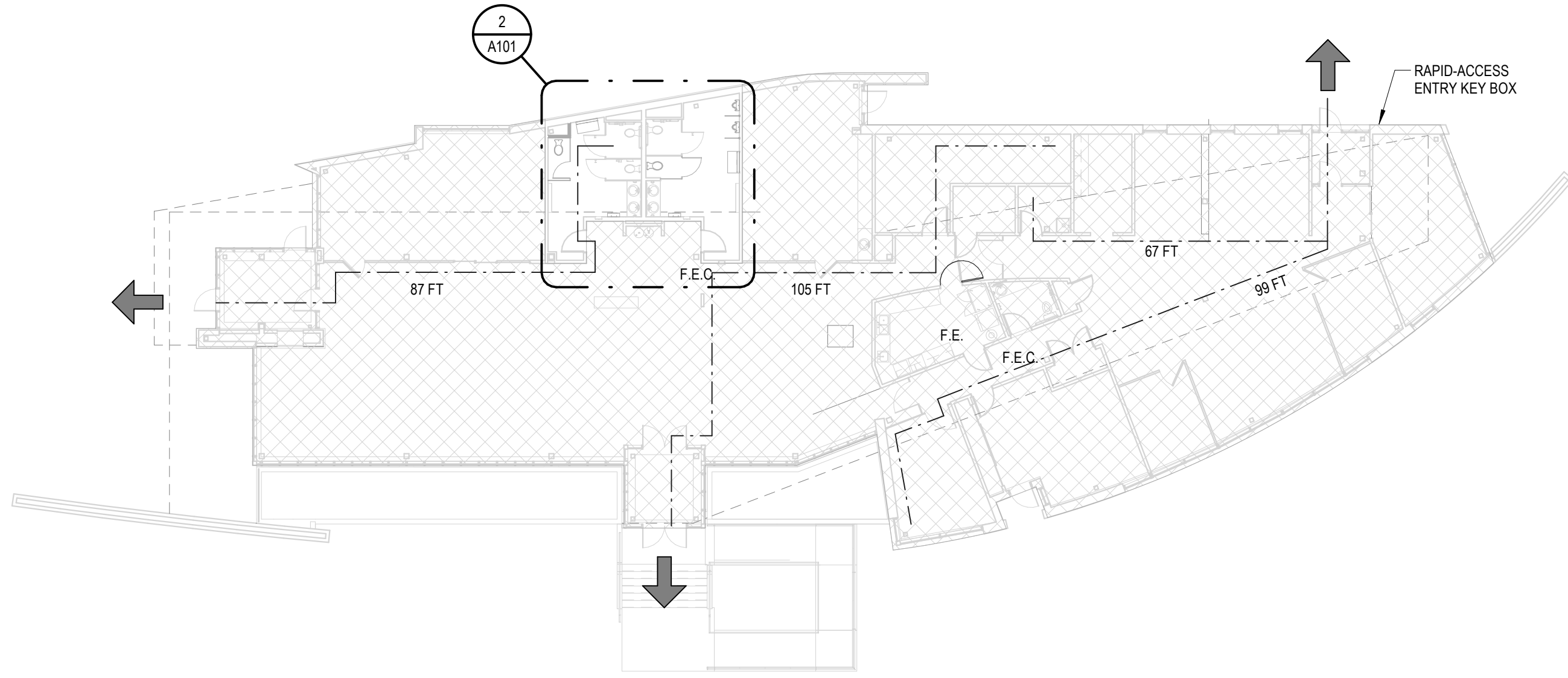
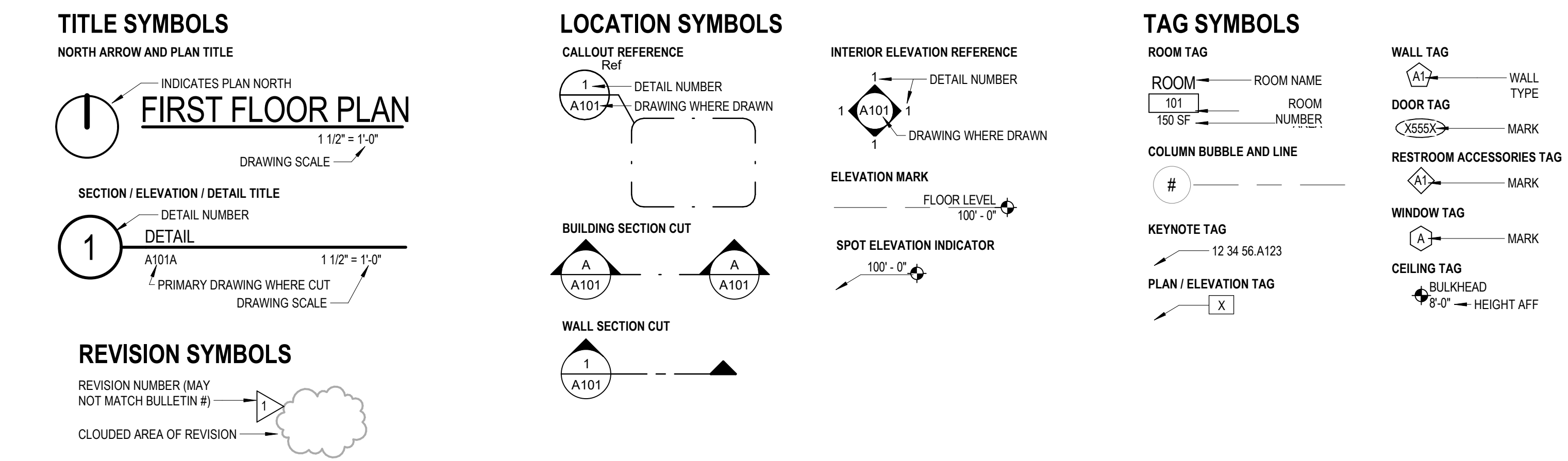

#### FIRST FLOOR CODE COMPLIANCE PLAN

#### CODE SUMMARY

- A. APPLICABLE CODES:
- BUILDING CODES:
    - MICHIGAN BUILDING CODE 2015
    - MICHIGAN REHABILITATION CODE FOR EXISTING BUILDINGS, 2015
    - ALTERNATION - LEVEL 1
  - MECHANICAL CODES:
    - MICHIGAN MECHANICAL CODE 2015
    - MICHIGAN PLUMBING CODE 2015
  - ELECTRICAL CODE:
    - MICHIGAN ELECTRICAL CODE 2017 (MICHIGAN ELECTRICAL CODE PART 8, INCORPORATING NATIONAL ELECTRICAL CODE 2017)
- B. EXISTING AND/OR PROPOSED BUILDING DATA: NO CHANGES
- USE: USE GROUP A-3 - NO CHANGE
  - USE GROUP B - NO CHANGE
  - CONSTRUCTION: TYPE VB - NO CHANGE
  - BUILDING AREA: NO CHANGE
  - ALLOWABLE: 9,000 SF
  - ACTUAL (FOOTPRINT): 7,818 SQUARE FEET
  - BUILDING HEIGHT: NO CHANGE
  - ALLOWABLE: 2
  - ACTUAL (TWO BASEMENTS): 1
  - FACILITY NOT SPRINKLERED
  - FIRE EXTINGUISHERS REQUIRED
- D. OCCUPANT LOAD FOR EGRESS PURPOSES: NO CHANGE
- ASSEMBLY: 15 GSF/OCC. (810 SF / 15 GSF/OCC = 54 OCC.)
  - ASSEMBLY: 15 GSF/OCC. (810 SF / 15 GSF/OCC = 54 OCC.)
  - BUSINESS: 100 GSF/OCC. (4071 SF / 100 GSF/OCC = 41 OCC.)
  - MECHANICAL: 300 GSF/OCC. (326 SF / 300 GSF/OCC = 2 OCC.)
- E. MEANS OF EGRESS REQUIREMENTS: NO CHANGE
- F. PLUMBING FIXTURE REQUIREMENTS: NO CHANGE TO MINIMUM REQUIRED
- PLUMBING FIXTURES:
    - WC: 1/25 FOR FIRST 50, REMAINDER 1/80
    - REQUIRED: 2
    - 1/40 FOR FIRST 80, REMAINDER 1/80
    - REQUIRED: 2
    - EVC: 1/100
    - REQUIRED: 2
    - SERVICE SINK: 1
    - MAX TRAVEL DISTANCE TO TOILET ROOMS: 1 STORY, 500 FT.
    - MAX SUBSTITUTION OF U FOR WC IN ANY ONE TOILET ROOM: 50%

#### CODE LEGEND

- EGRESS
- ← DIRECTION OF EGRESS

#### MIDFIELD TERMINAL BUILDING TOILETING MODIFICATIONS

#### WEST MICHIGAN REGIONAL AIRPORT

60 GEURINK BLVD  
HOLLAND, MI 49423

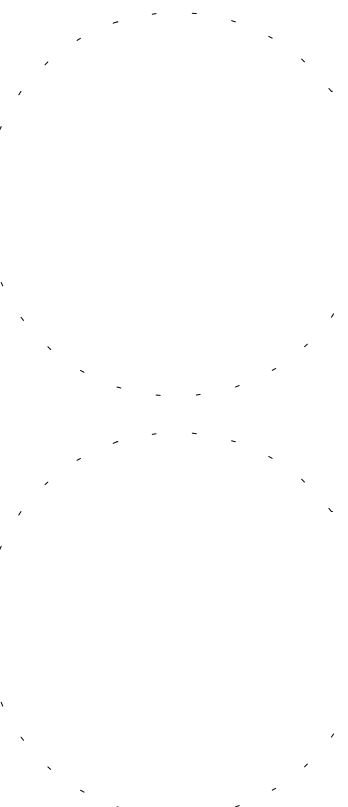

If this document is sealed and signed in a digital or electronic format and is required from someone other than the sealing professional identified in the document, you must contact the sealing professional in writing to validate authenticity of the document. The sealing professional disclaims the seal and signature and shall not be liable for any liability associated with it where the authenticity of any digital or electronic seal or signature has not been validated in this manner.

#### ISSUANCE

BIDS AND PERMITS  
05/13/2019

#### REVISIONS

NO. DATE DESCRIPTION

FILE NUMBER 74370005  
PROJECT MANAGER KB  
PROFESSIONAL CPA  
DRAWN BY CPA  
CHECKED BY

#### TITLE DRAWING, ABBREVIATIONS, SYMBOLOLOGY, ACCESSIBILITY GUIDELINES

TD001

\*\* FINISH MATERIAL LIST PROVIDED AS REFERENCE FROM ORIGINAL DESIGN DOCUMENTS; INDICATED FINISHES SHALL MATCH ACTUAL INSTALLED PRODUCTS.

| MARK             | PRODUCT                     | MANUFACTURER                    | STYLE / PATTERN / FINISH     | SIZE             | COLOR  | NOTES                       |
|------------------|-----------------------------|---------------------------------|------------------------------|------------------|--|-----------------------------|
| 10 FLOORS        |                             |                                 |                              |                  |  |                             |
| 10A              | CARPET                      | INTERFACE                       | WALK THE PLANK               | 25CN X 1M        | BEECH  | INSTALL HERRINGBONE         |
| 10B              | CARPET                      | INTERFACE                       | VERMONT                      | 24" X 24"        | QUARTZITE                                    | INSTALL ASHJAR              |
| 10C              | CARPET                      | INTERFACE                       | A PIELING                    | 24" X 24"        | PATINA                                       | INSTALL RANDOM              |
| 10D              | CARPET                      | INTERFACE                       | EXPOSED                      | 24" X 24"        | IRON WORKS                                   | INSTALL RANDOM              |
| 10E              | WALK OFF CARPET             | INTERFACE                       | ENTRY LEVEL                  | 24" X 24"        | OLIVE  |                             |
| 10F              | RESINOUS FLOORING           | DUR-A-FLEX                      | DUR-A-CHIP                   | --               | 6593A X-248-203-1MIC                         |                             |
| 10G              | PORCELAIN TILE              | FLORIM                          | GALAXY                       | 12" X 24"        |  | INSTALL 1/3 OFFSET, 60C     |
| 10H              | WALK OFF GRATE              | --                              | --                           | --               | TBD  |                             |
| 10J              | CONCRETE                    | --                              | SEALED                       | --               | CLEAR  |                             |
| 20 BASE          |                             |                                 |                              |                  |  |                             |
| 20A              | BASE                        | JOHNSONITE                      | REVEAL                       | 4.25"            | T44 GATEWAY                                  |                             |
| 20B              | BASE                        | JOHNSONITE                      | --                           | 4"               | T44 GATEWAY                                  |                             |
| 20C              | PORCELAIN TILE              | FLORIM                          | GALAZY / COVE                | 6" X 12"         | NERO   |                             |
| 20D              | STAINLESS STEEL             | FRY REGLET                      | DRMB-50-400                  | --               | --   | REMOVE MUD FLANGES          |
| 30 WALLS         |                             |                                 |                              |                  |  |                             |
| 30A              | PAINT                       | COLOR TO MATCH SHERWIN WILLIAMS | --                           | --               | 6217 TOPSAIL                                 |                             |
| 30B              | PAINT                       | COLOR TO MATCH SHERWIN WILLIAMS | --                           | --               | 2138-50 MISTED GREEN                         |                             |
| 30C              | PAINT                       | COLOR TO MATCH SHERWIN WILLIAMS | --                           | --               | 6363 GINGERLY                                |                             |
| 30D              | PAINT                       | COLOR TO MATCH SHERWIN WILLIAMS | --                           | --               | 2848 ROYCROFT PEWTER                         |                             |
| 30E              | PAINT                       | COLOR TO MATCH SHERWIN WILLIAMS | --                           | --               | 7602 INDIGO BATIK                            |                             |
| 30F              | CERAMIC TILE                | AMERICAN OLEAN                  | PROFILES                     | 9" X 12"         | 25 ICE WHITE                                 | STRAIGHT STACK, 60D         |
| 30G              | CERAMIC TILE                | AMERICAN OLEAN                  | PROFILES                     | 3" X 6"          | 25 ICE WHITE                                 | BRICK STACK, 60D            |
| 30H              | METAL GLASS MOSAIC          | AMERICAN OLEAN                  | MORELLO                      | 5/8" X 5/8"      | MOONSTONE-MM02                               | ACCENT BAND OF 3 HIGH, 60D  |
| 30J              | GLASS TILE                  | LEVEL FORTYTHREE                | CUSTOM BLEND                 | 1" X 1"          | EQUAL PARTS 266, 273, 379, 383               | 60A, 60D                    |
| 30K              | HIGH IMPACT WALL PROTECTION | INPRO CORP                      | STANDARD                     | 4" X 8" X .040   | 0106 DOVE GREY                               |                             |
| 30L              | METAL LAMINATE              | LAMINART                        | METAL ART                    | 617-MT ASIX      | BRUSHED ALUMINUM                             |                             |
| 30M              | PAINT                       | COLOR TO MATCH SHERWIN WILLIAMS | --                           | --               | 7086 GREY MATTERS                            |                             |
| 40 CEILING       |                             |                                 |                              |                  |  |                             |
| 40A              | ACOUSTIC CEILING PANEL      | ROCKFON                         | ALASKA                       | --               | WHITE  | SEE REFLECTED CEILING PLANS |
| 40B              | PAINT                       | COLOR TO MATCH SHERWIN WILLIAMS | --                           | --               | 2848 ROYCROFT PEWTER                         |                             |
| 40C              | CANVAS                      | HUNTER DOUGLAS                  | TECHSTYLE / CANVAS / TSMWALL | VARIES           | TO MATCH SHERWIN WILLIAMS 7057 SILVER STRAND |                             |
| 50 CASEWORK      |                             |                                 |                              |                  |  |                             |
| 50A              | PLASTIC LAMINATE            | WILSONART                       | 18 LINEARITY                 | --               | 7949 ASIAN NIGHT                             |                             |
| 50B              | PLASTIC LAMINATE            | WILSONART                       | 38 FINE VELVET TEXTURE       | --               | 4943 CLASSIC LINEN                           |                             |
| 50C              | SOLID SURFACE               | HI-MACS                         | GALAXY                       | --               | VENUS T001                                   |                             |
| 50D              | SOLID SURFACE               | FORMICA                         | CLASSICS                     | --               | LUNA SAND                                    |                             |
| 50E              | PLASTIC LAMINATE            | HI-MACS                         | MATTE                        | --               | PLATINUM DROPS                               |                             |
| 50F              | SOLID SURFACE               | HI-MACS                         | MATTE                        | --               | S103 CONCRETE GRAY                           |                             |
| 60 MISCELLANEOUS |                             |                                 |                              |                  |  |                             |
| 60A              | METAL EDGE PROFILE          | SCHLUTER                        | QUADEC                       | --               | SATIN ANODIZED ALUMINUM                      |                             |
| 60B              | WINDOW TREATMENTS           | DRAPER                          | 2705                         | --               | P28 OYSTER / CHARCOAL                        |                             |
| 60C              | GROUT                       | TEC                             | ACCUCOLOR                    | 941 RAVEN        |  |                             |
| 60D              | GROUT                       | TEC                             | ACCUCOLOR                    | 910 BRIGHT WHITE |  |                             |

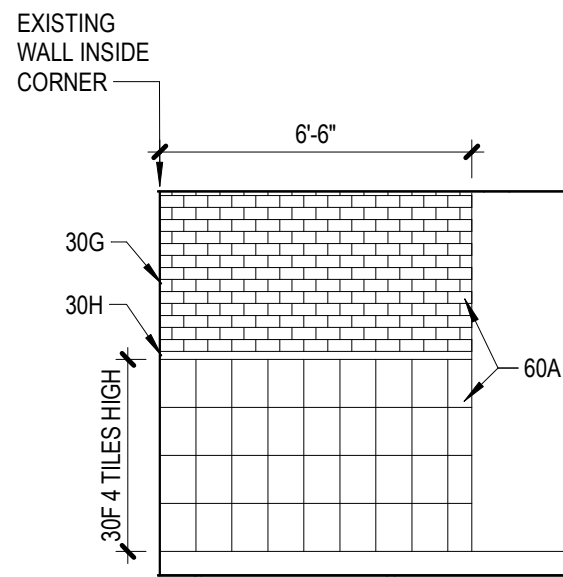

4 URINAL WALL FINISH ELEVATION  
1/4" = 1'-0"

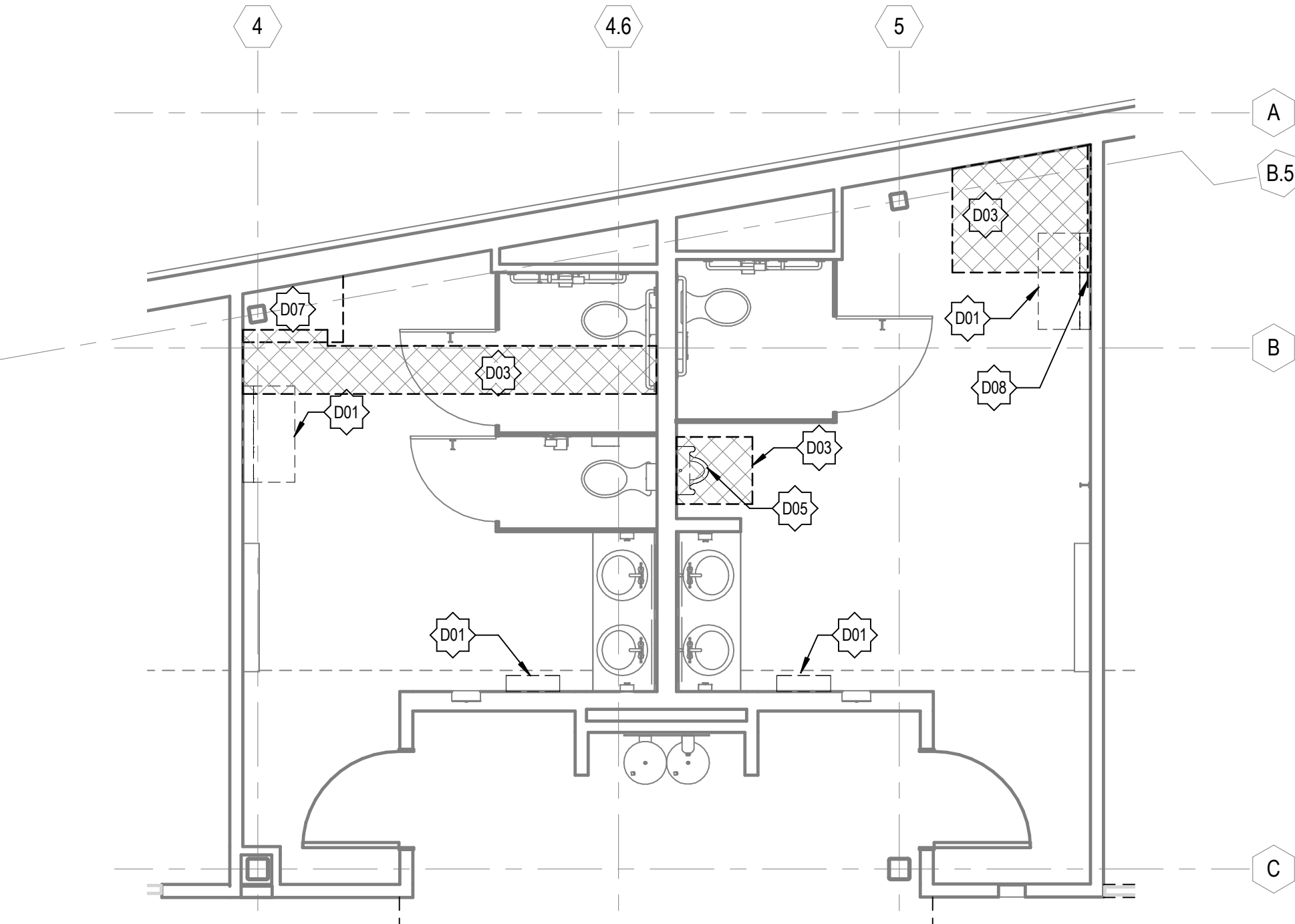

1 TOILET ROOMS DEMOLITION PLAN  
1/4" = 1'-0"

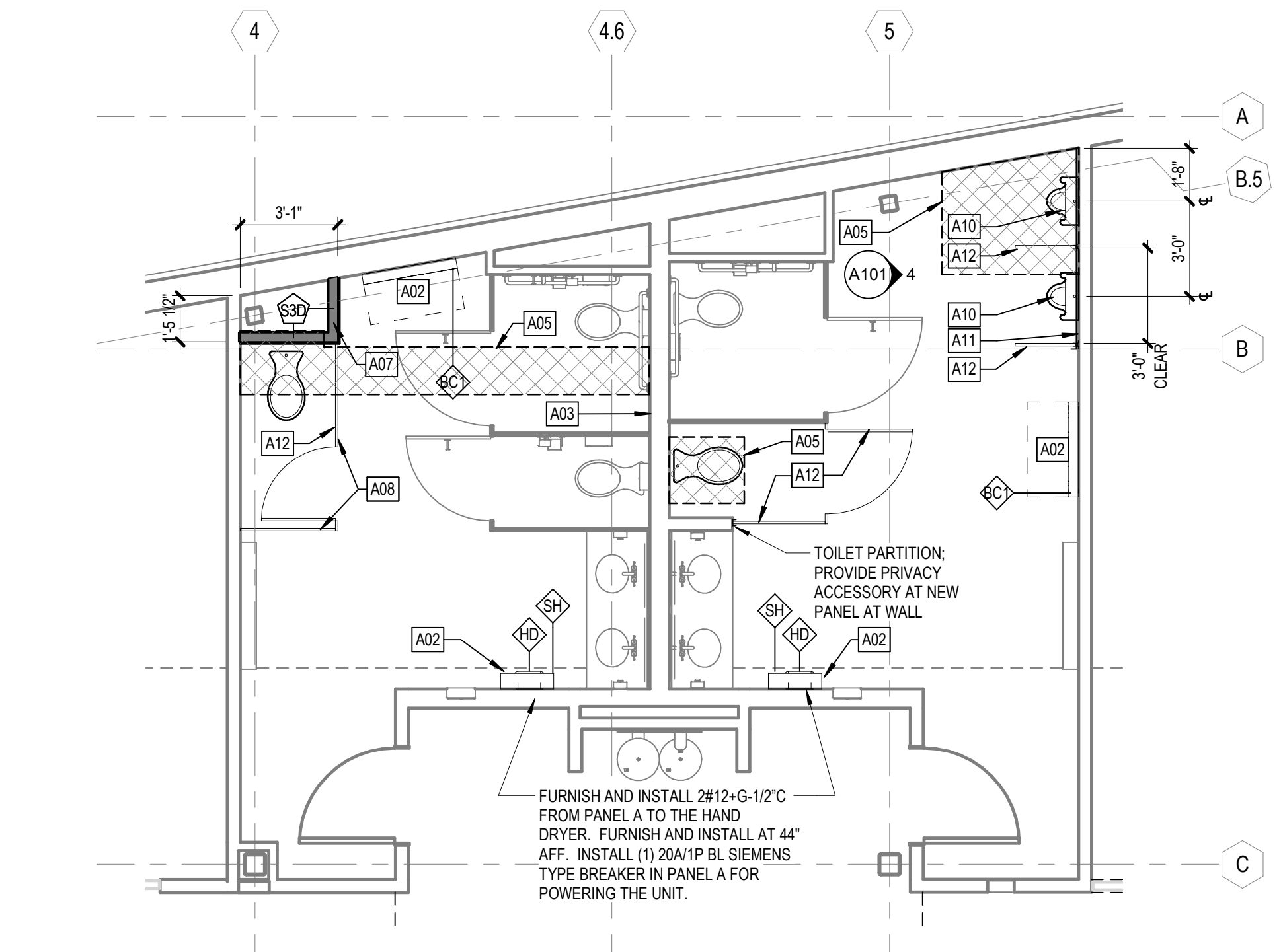

2 TOILET ROOMS ENLARGED PLAN  
1/4" = 1'-0"

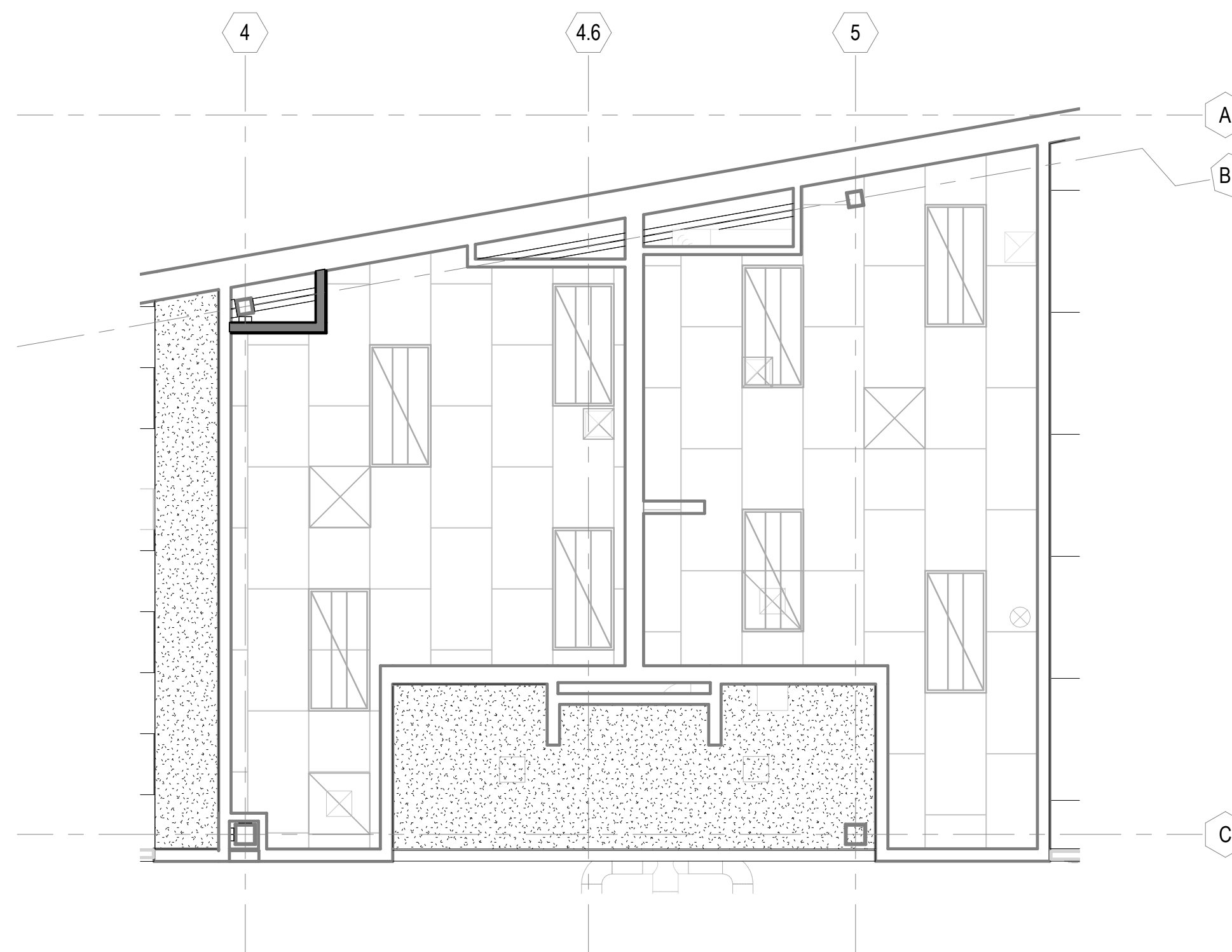

3 TOILET ROOMS REFLECTED CEILING PLAN  
1/4" = 1'-0"

## INTERIOR WALL LEGEND

- 83 METAL STUD FURRING / FRAMING @ 16" O.C. W/ 5/8" GYPSUM BOARD ONE SIDE. EXTEND ALL WALL COMPONENTS TO UNDERSIDE OF DECK.
- S3C 2 1/2" METAL STUDS
  - S3D 3 5/8" METAL STUDS

## PLAN KEYNOTES

| MARK | NOTE  |
|------|---|
| A02  | REINSTALL SALVAGED ACCESSORIES AS SHOWN   |
| A03  | DEMO, PATCH, AND PAINT AS REQUIRED FOR NEW PLUMBING                                   |
| A05  | PATCH AND INFILL CONCRETE; REPLACE AND MATCH FLOOR TILE TO EXISTING STYLE AND PATTERN |
| A07  | NEW PARTITION TO DECK ABOVE   |
| A08  | NEW TOILET STALL TO MATCH EXISTING  |
| A10  | NEW URINAL  |
| A11  | PATCH WALL AS REQUIRED  |
| A12  | NEW TOILET PARTITION/URINAL SCREEN TO MATCH EXISTING                                  |

## TOILET ACCESSORIES

| MARK | MODEL     | MANUFACTURER              | DESCRIPTION   |
|------|-----------|---------------------------|---|
| BC1  | EXISTING  | --                        | BABY CHANGING STATION - SALVAGE AND REUSE EXISTING        |
| HD   | 0199-1-93 | AMERICAN SPECIALTIES, INC | HAND DRYER; SATIN STAINLESS STEEL                         |
| SH   | EXISTING  | --                        | EXISTING SHELF; REMOVE IF REQUIRED; SALVAGE AND REINSTALL |

## DEMOLITION PLAN KEYNOTES

| MARK | NOTE  |
|------|---|
| D01  | SALVAGE AND REINSTALL ACCESSORIES AS INDICATED                  |
| D03  | DEMO AND PATCH CONCRETE FLOOR AND FLOOR TILE                    |
| D05  | REMOVE PLUMBING FIXTURES AND SALVAGE FOR REUSE                  |
| D07  | REMOVE CEILING AS REQUIRED FOR NEW PARTITIONS                   |
| D08  | REMOVE WALL FINISHES AND SHEATHING AS REQUIRED FOR NEW PLUMBING |

If this document is sealed and signed in a digital or electronic format and is required from someone other than the sealing professional identified in the document, you must contact the sealing professional in writing to validate authenticity of the document. The sealing professional discloses the seal and signature and shall not be liable for any liability associated with it where the authenticity of any digital or electronic seal or signature has not been validated in this manner.

## ISSUANCE

BIDS AND PERMITS  
05/13/2019

## REVISIONS

NO. DATE DESCRIPTION

FILE NUMBER 74370005  
PROJECT MANAGER KB  
PROFESSIONAL CPA  
DRAWN BY CPA  
CHECKED BY KB

DEMOLITION  
PLAN, FLOOR  
PLAN, AND  
REFLECTED  
CEILING PLAN  
A101

MIDFIELD TERMINAL BUILDING TOILETING MODIFICATIONS

WEST MICHIGAN REGIONAL AIRPORT

60 GEURINK BLVD  
HOLLAND, MI 49423

progressive|ae

1811 4 Mile Rd NE Grand Rapids, MI 49525 616.361.7864 | www.progressiveae.com



